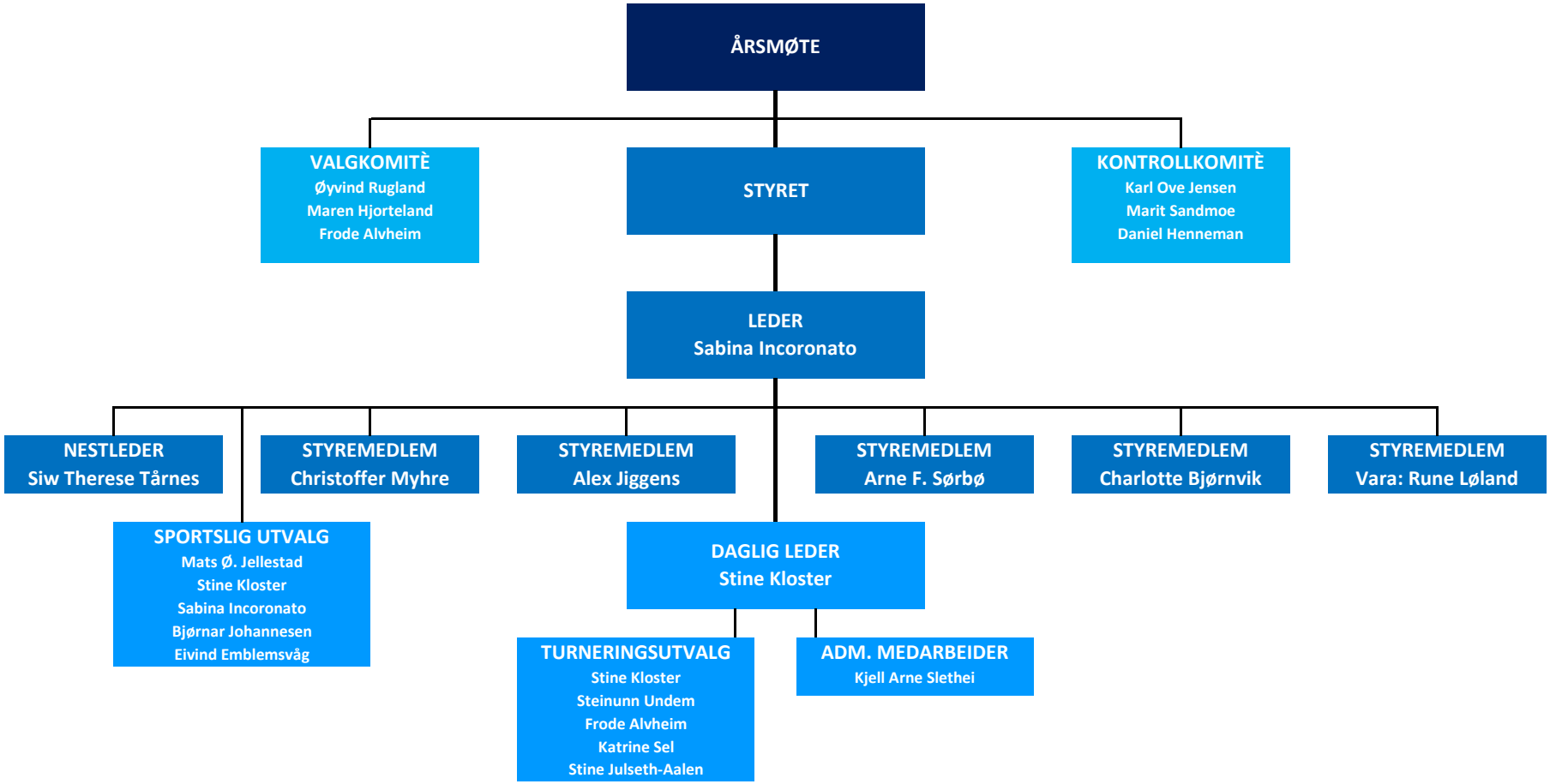HAVØRN FOTBALL